



<http://sickcrops.tamu.edu>

## Bacterial Streak of Corn, caused by *Xanthomonas vasicola pv vasculorum*

Ronald D. French, Ph.D.  
Extension Specialist in Plant Pathology  
Texas A&M AgriLife Extension Service  
Amarillo, Texas  
[rdfrench@ag.tamu.edu](mailto:rdfrench@ag.tamu.edu)



## TEXAS PLANT DIAGNOSTIC CLINIC (Texas High Plains Plant Diagnostic Laboratory)

Texas A&M AgriLife Research and Extension Center  
6500 Amarillo Blvd. W  
Amarillo, Texas 79106

<http://plantdiagnostics.tamu.edu>



## Bacterial Streak of Corn (Texas)



## Xanthomonas Bacterial Disease of Corn (Streak)



# Symptoms

- Interveinal stripes
- Can appear similar to Gray Leaf Spot
- May develop earlier than Gray leaf spot
- Some bacterial diseases are seedborne, this has not been determined for *Xanthomonas* on corn
- Effects on yield unknown (maybe not a major issue like Holcus spot)

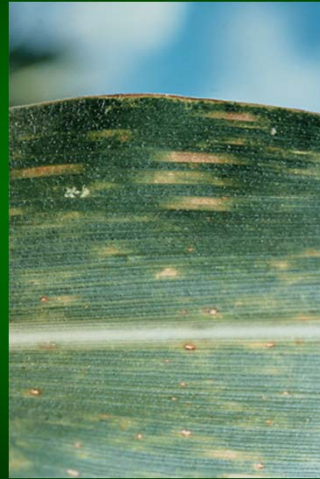

Gray leaf spot

Look closely at lesion margins to help differentiate...

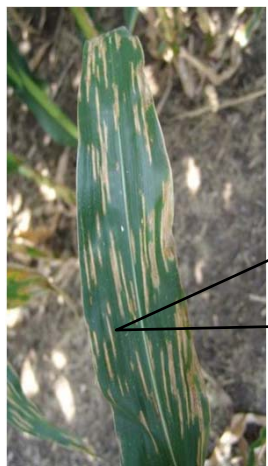

Gray Leaf Spot

smooth margins



wavy margins

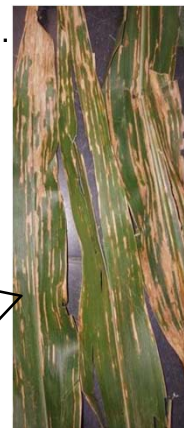

*Xanthomonas* sp.



Kevin Korus/Tamra Jackson-Ziems